

STATIA DE FILTRE ZANOAGA
SITUATIE PROPUSA
SECTIUNE 1-1
SECTIUNE 2-2
PLAN 3-3
PLAN 4-4
SCARA 1:100

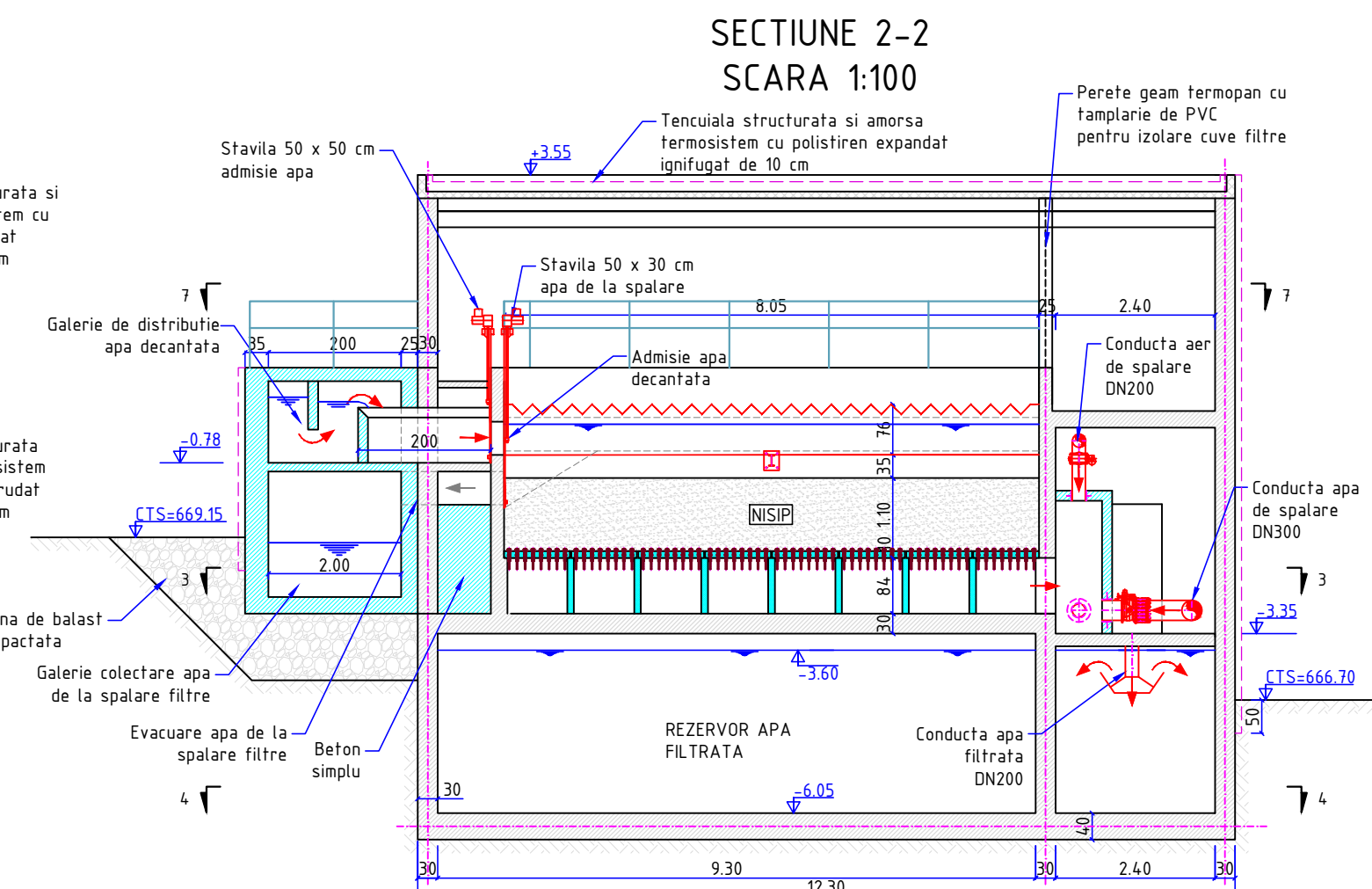

PLAN 3-3
SCARA 1:50

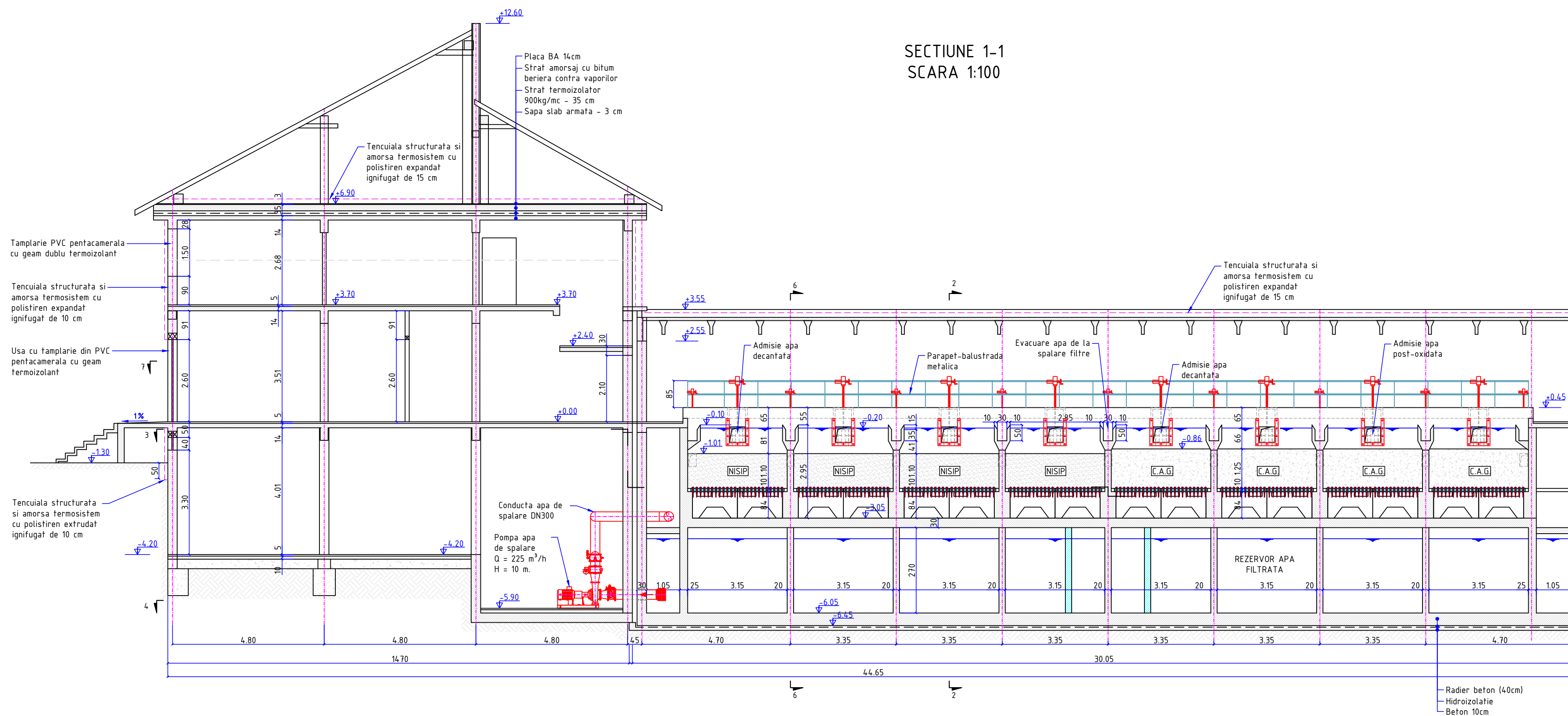
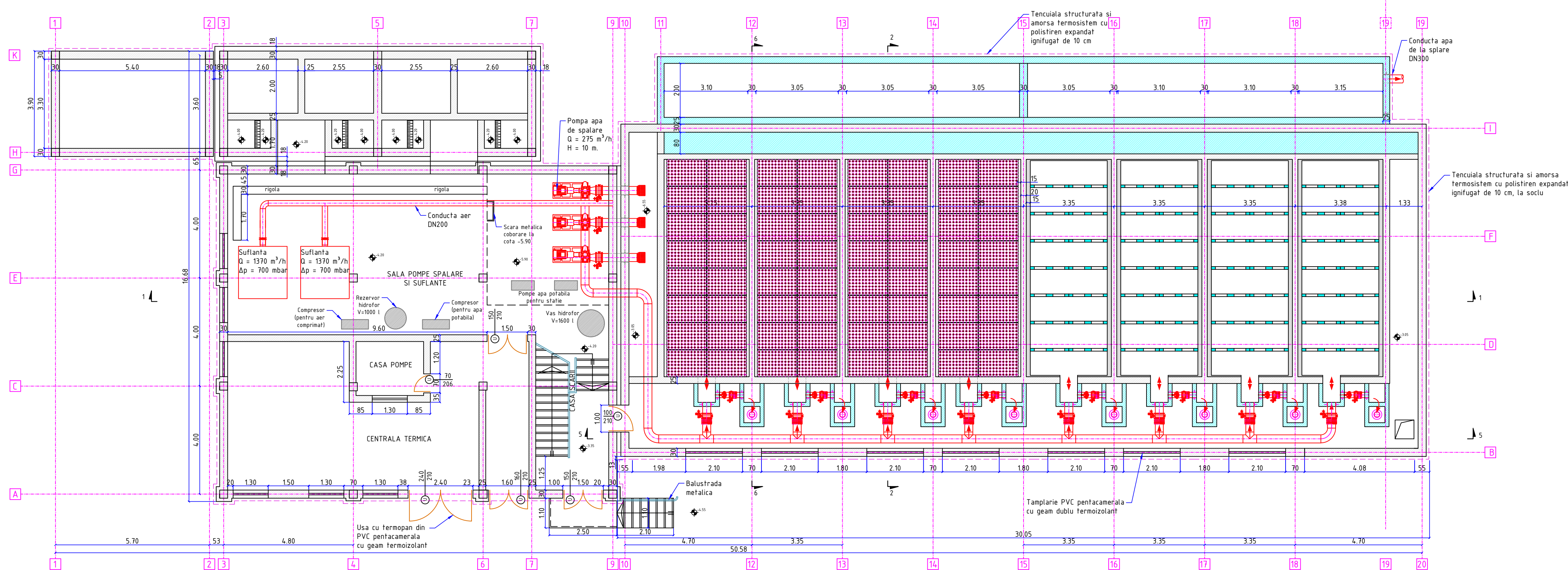

PLAN 4-4
SCARA 1:100

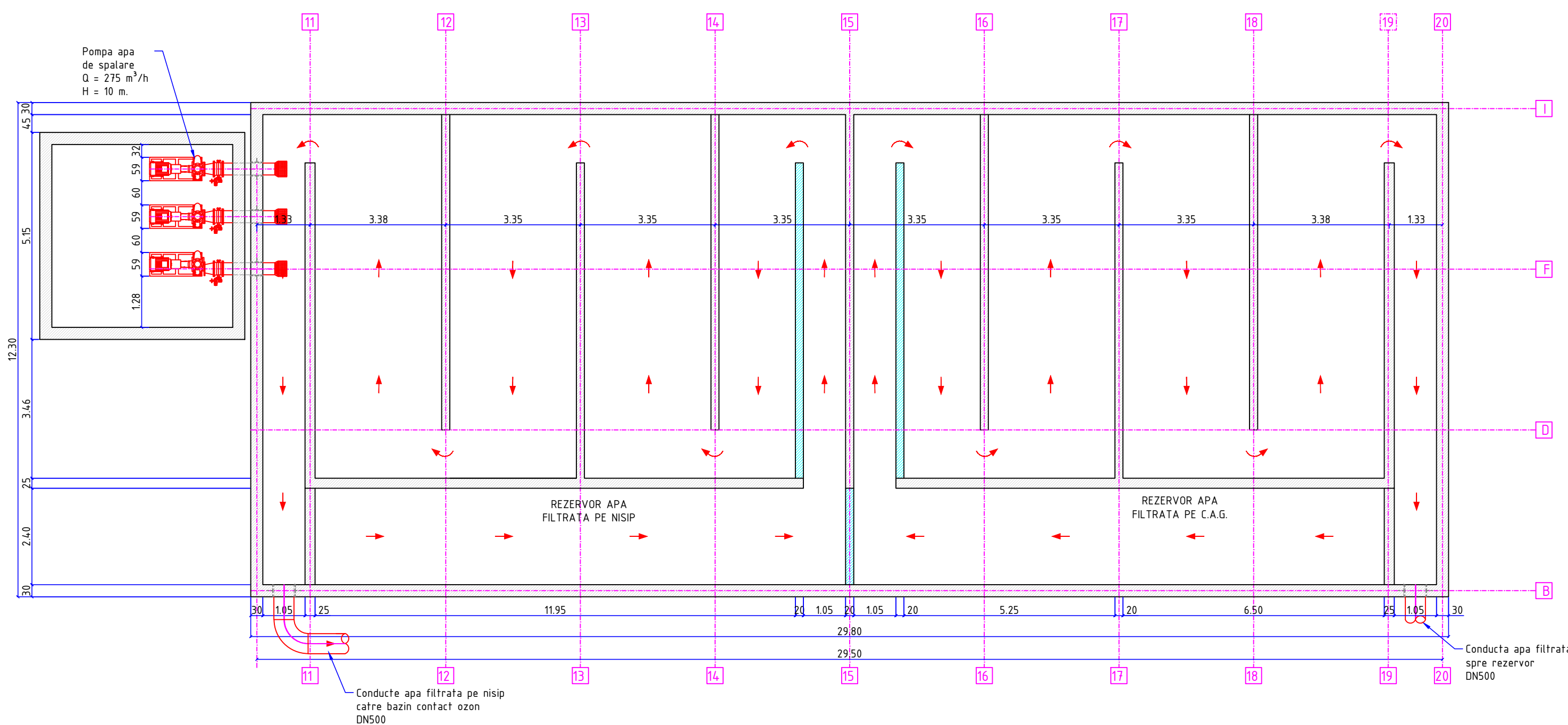

LEGENDA:

—	INSTALATII HIDRAULICE NOI
—	CONSTRUCTIE EXISTENTA
—	CONSTRUCTIE NOUA

NOTA:

PLANSA SE VA CITI IMPREUNA CU PLANS
VJ - CL6 - SF - 05 - Z - SF
SI CU ALTE PLANSE RELEVANTE.

TOATE DIMENSIUNILE SI COTELE VOR FI VERIFICATE PE
TEREN INAINTE DE INCEPEREA LUCRARILOR.

TOATE DIMENSIUNILE SUNT IN METRI SI CENTRIMETRI.

TOATE COTELE SUNT IN METRI.

SOLUTIA DE REABILITARE TERMICA ESTE CONFORMA CU
PREVEDERILE REFERATULUI DE AUDIT
ENERGETICAFERENT STATIEI DE TRATARE ZANOAGA.

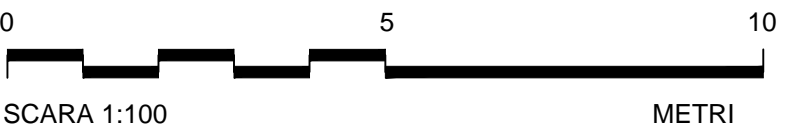

DOCUMENTATIE DE ATRIBUIRE

Rev	Nume	Ver	Aprb	Data	Descriere

Client	S.C. APA SERV VALEA JIULUI S.A. Societate Str. Cuza Voda Nr.23 Ploiesti, Cod postal 200304, Jud. Hunedoara Tel: +40 234 543 144; +40 354 108 845; +40 746 207 770 Fax: +40 234 548 872 e-mail: contact@serv.ro www.serv.ro
--------	---

Halcrow Romania Societate Tel: +40 311 985 377; Fax: +40 311 985 377 Ploiesti, Romania Str. Partii nr.2A, Camera 303-303A Tel: +40 368 144 014 Fax: +40 226 220 015 http://www.halcrow.com/corporate/europe/default.asp	CH2MHILL
--	----------

Proiect
**MODERNIZARE INFRASTRUCTURA DE
APA SI APA UZATA IN JUDETUL
HUNEDOARA (VALEA JIULUI) - 2014-2020**

Plansa
**STATIE FILTRE
ZANOAGA
PLAN SITUATIE PROPUSA**

Desenat:	dr. ing. ALEXANDRU JERCAN	Data:	Feb. 2015
Verificat:	dr. ing. GABRIEL RACOVITEANU	Data:	Mar. 2015
Approbat:	ing. DAN TARARA	Data:	Mar. 2015

Plansa nr.	Reviz
VJ - CL1 - DA - 04 - Z - SF	0

Scara plansa: 1:100